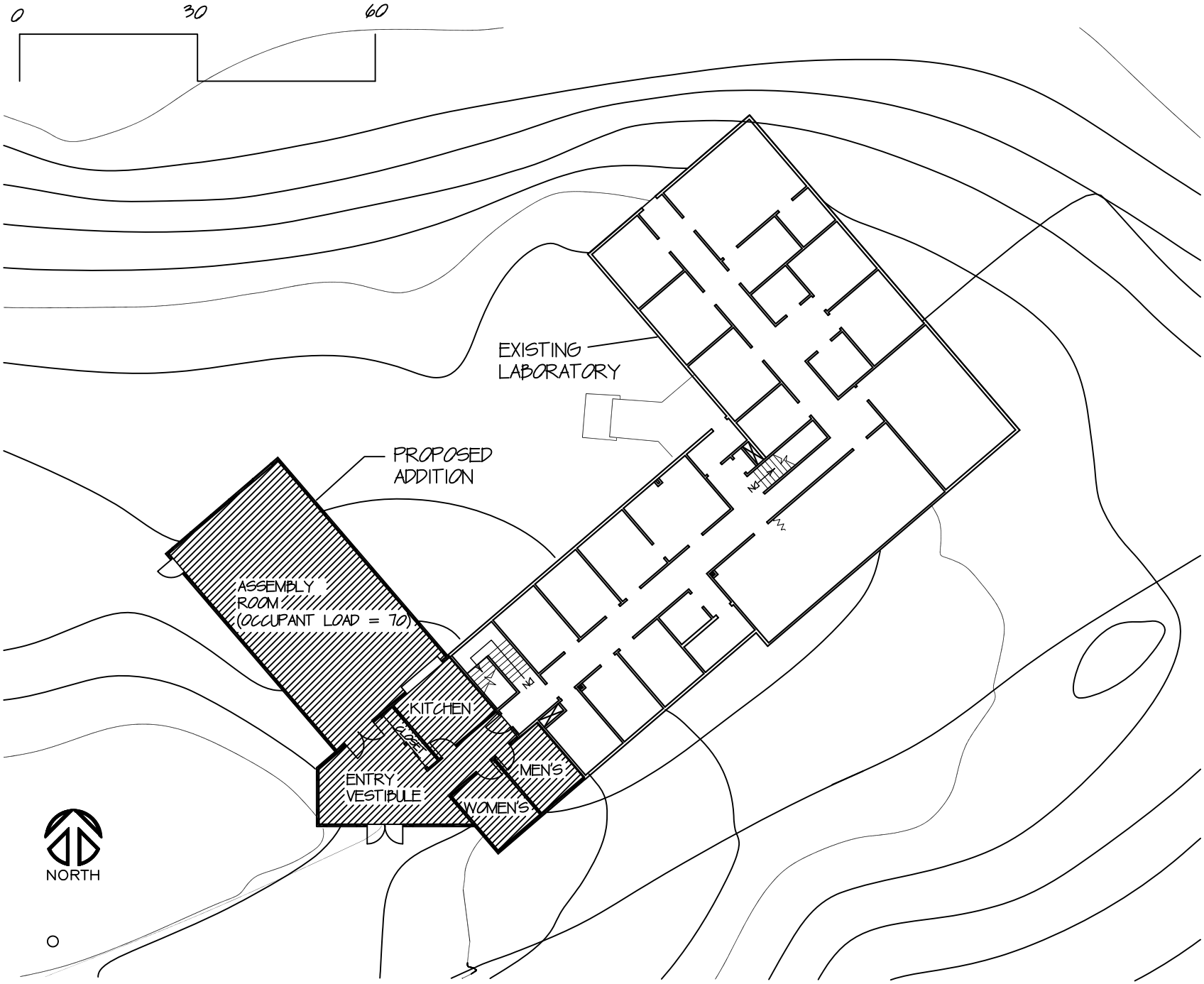

UNIVERSITY OF WISCONSIN – TROUT LAKE STATION

PROPOSED ADDITION TO THE BIOLOGICAL RESEARCH LAB