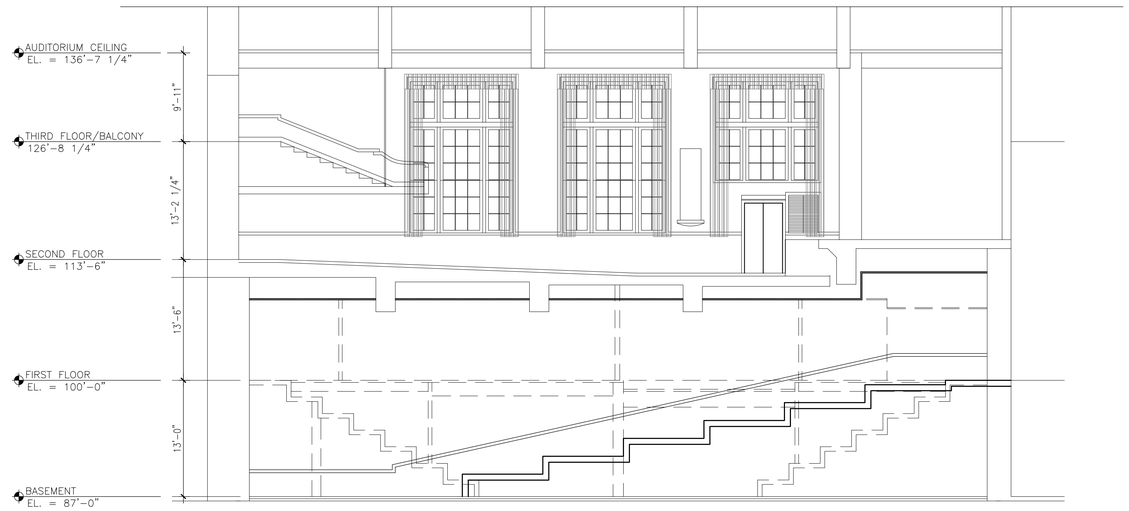

2 NORTH HALL SECTION: PROPOSED

1/8" = 1'-0" LECTURE HALL STUDY

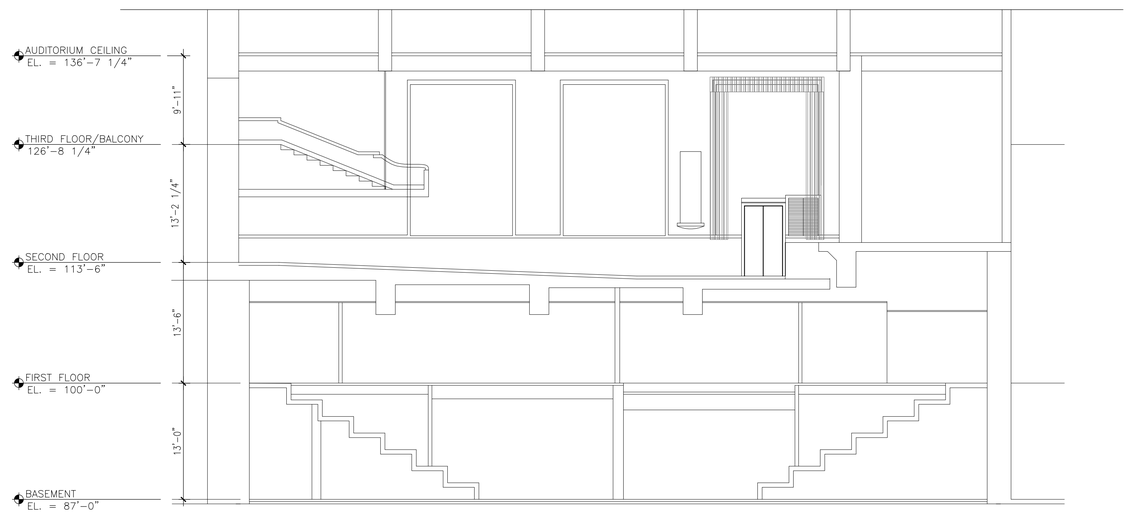

1 NORTH HALL SECTION: EXISTING

1/8" = 1'-0" LECTURE HALL STUDY

LIEN & PETERSON ARCHITECTS, INC
619 MENOMONIE STREET
EAU CLAIRE, WI
TELEPHONE 715-835-7500
PO BOX 925
54703
FAX 715-835-1411
EMAIL admin@2dlp.com

Consultant:

State of Wisconsin
Department of Administration
Division of State Facilities

UNIVERSITY OF WISCONSIN – RIVER FALLS

NORTH HALL LECTURE HALL STUDY
UW-RIVER FALLS
RIVER FALLS, WISCONSIN

Sheet Title: NORTH HALL SECTIONS

Revisions:

No.	Date:	Description:
△	--/--/----	---

Graphic Scale	0' 2' 4' 8' 12
DSF Number	08L2W
Set Type	STUDY
Date Issued	03/09/2012
Sheet Number	A500