Central Wisconsin Veterans Memorial Cemetery
WDVA Owned Land for Cemetery Expansion at King

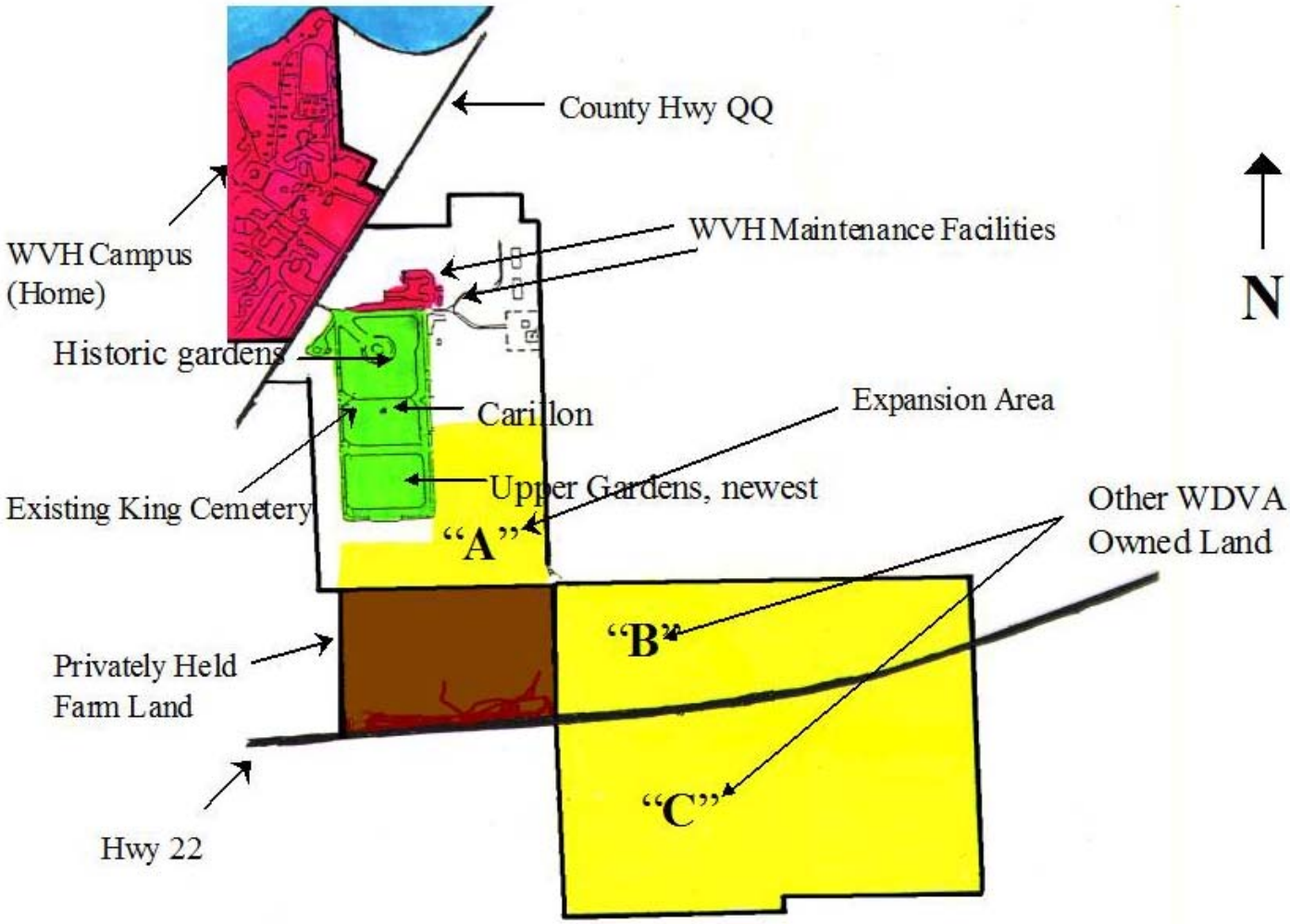

CENTRAL WISCONSIN VETERANS MEMORIAL CEMETERY

King, Wisconsin

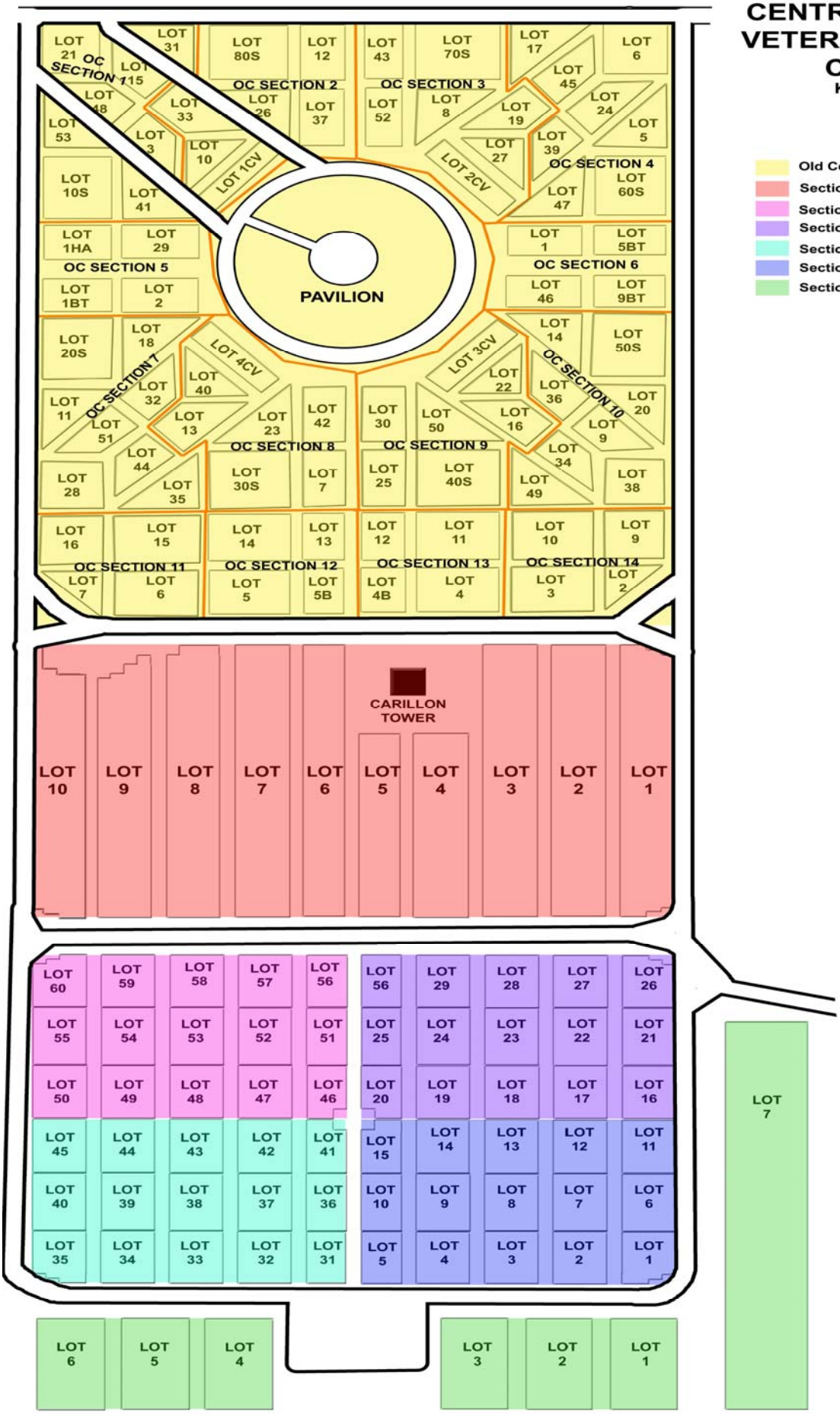

KEY

- Old Cemetery
- Section T
- Section 4N
- Section 2N
- Section 3N
- Section 1N
- Section C

N

WISCONSIN VETERANS HOME
Site Plan

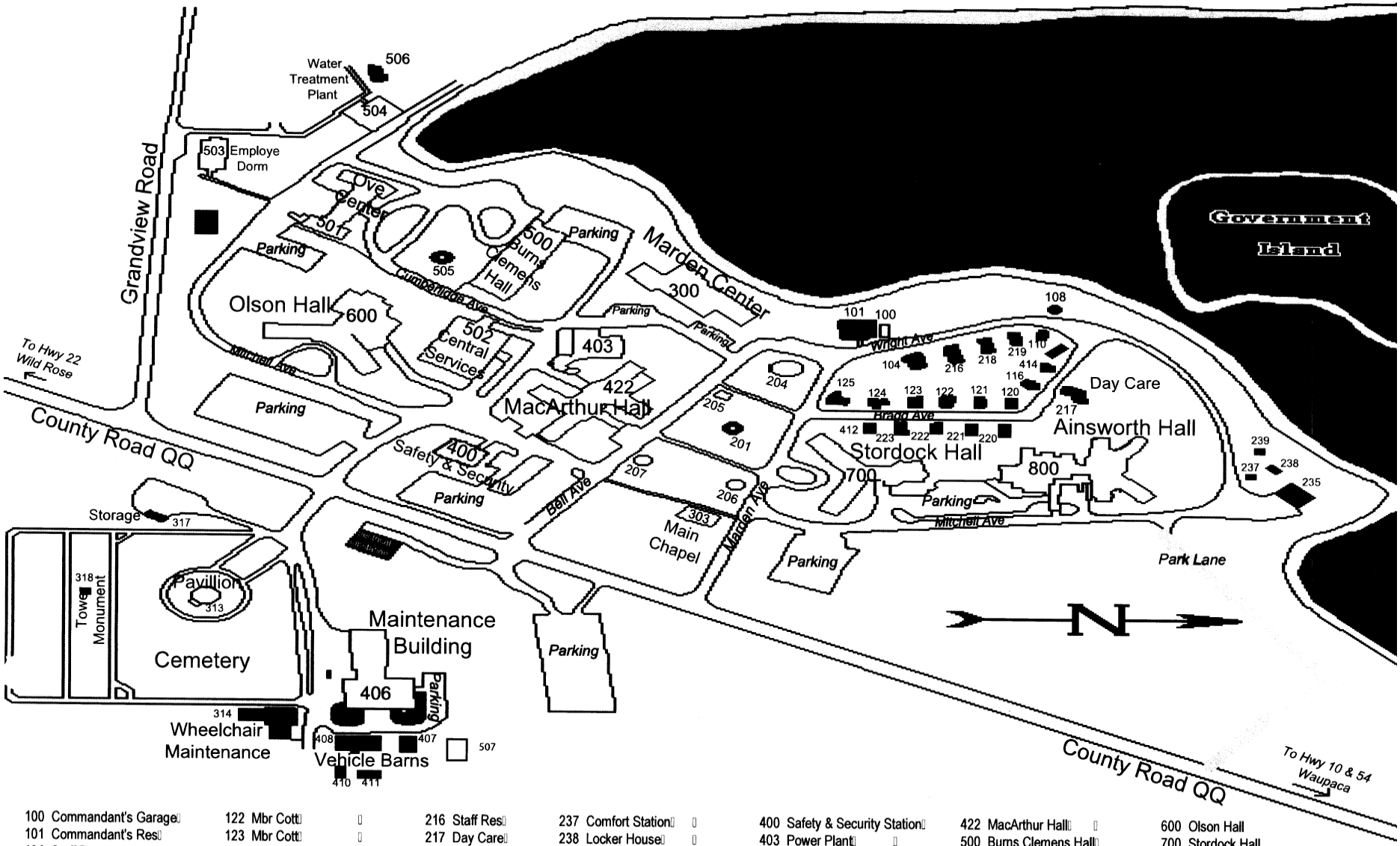

100 Commandant's Garage
101 Commandant's Res
104 Staff Res
108 Water Tower
110 Mbr Cott
111 Vac Cott
116 Mbr Cott
120 Mbr Cott
121 Mbr Cott
122 Mbr Cott
123 Mbr Cott
124 Mbr Cott
125 Mbr Cott
201 Fountain
204 Bandstand
205 Consession Stand
206 Gazebo S.
207 Gazebo N.
216 Staff Res
217 Day Care
218 Staff Res
219 Lincoln Lodge
220 Mbr Cott
221 Mbr Cott
222 Mbr Cott
223 Staff Res
235 Ice House
237 Comfort Station
238 Locker House
239 Picnic Shelter
300 Marden Center
303 Main Chapel
313 Cemetery Pavillion
314 Wheelchair Maint
317 Implement Storage
318 Tower Monument
400 Safety & Security Station
403 Power Plant
406 Maintenance
407 Wrhse #1 Butler
408 Cemetery Equip Shed
410 Sand & Salt Storage
411 Storage
412 Mbr Cott
414 Mbr Cott
422 MacArthur Hall
500 Burns Clemens Hall
501 Ove Center
502 Central Serv.
503 Employees Dorm
504 Water Trt Plnt
505 Am Legion Fountain
506 Lime Storage
507 Bus Garage
600 Olson Hall
700 Stordock Hall
800 Ainsworth Hall
1213 Well #1

King Veterans Home and
Central Wisconsin Veterans Memorial Cemetery
WDVA Owned Land

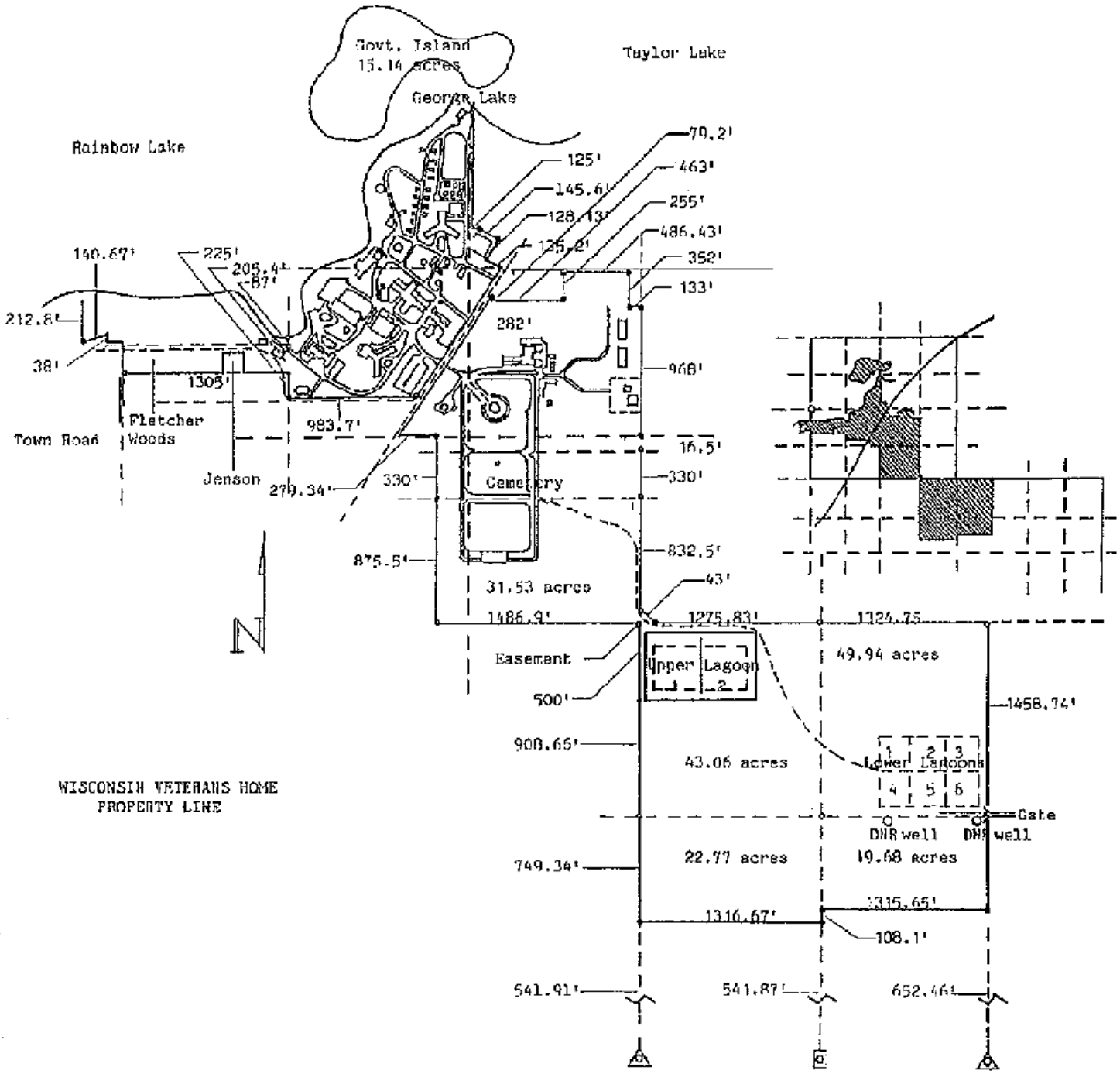

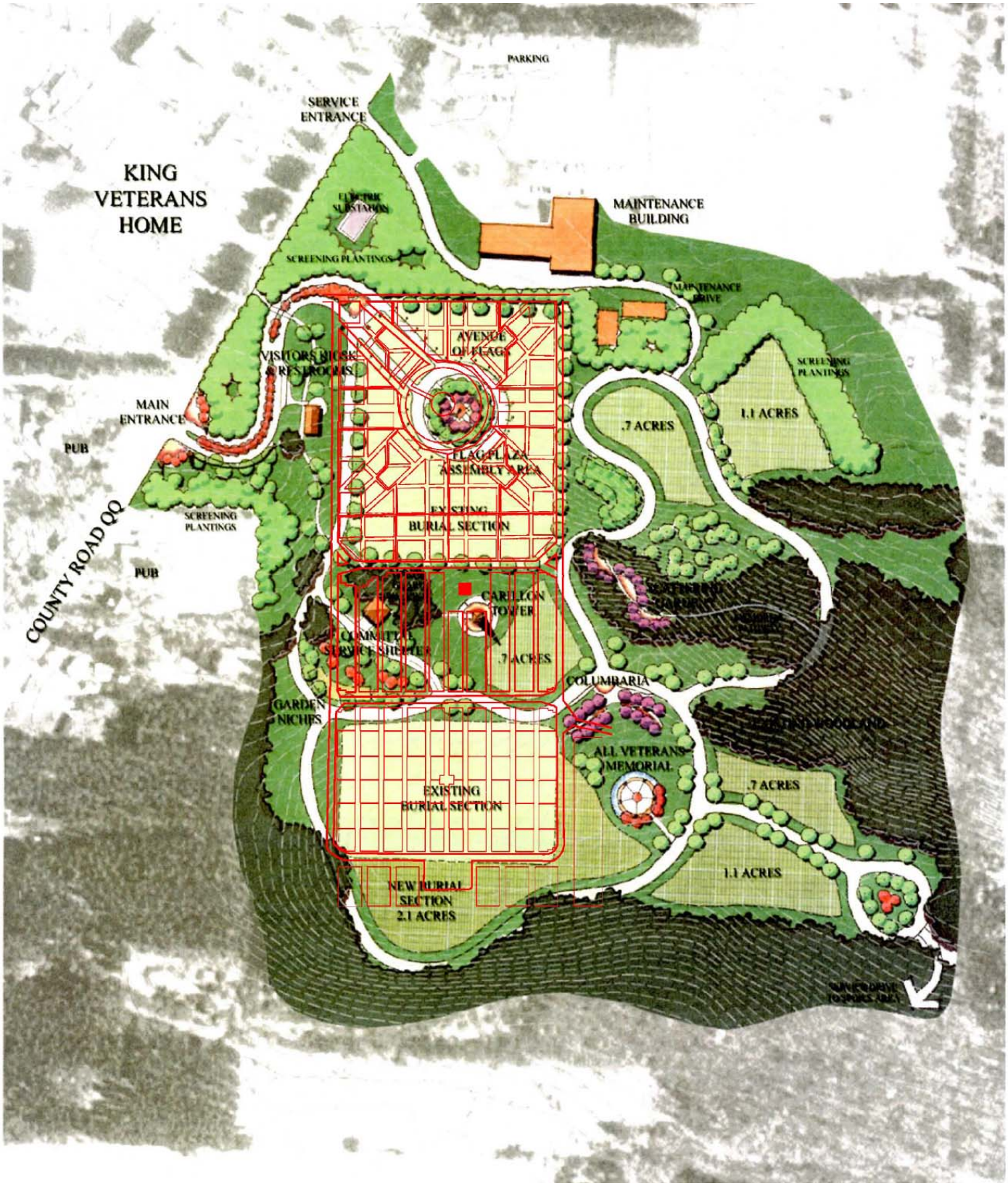

KING VETERANS MEMORIAL CEMETERY

King, Wisconsin

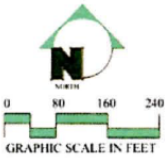

Carter Burgess

AY 14, 2002