WMHI / WRC / WWRC

Oshkosh, Wisconsin

DHS WMHI

No.	BUILDING NAME	DOA NO.
101	Administration	1101
102	South Cottage	1102
103	North Cottage	1103
108	Food Service - Laundry	1108
110	Gordon Hall	1110
111	Sherman Hall	1111
112	Chapel - WMHI	1112
203	Building Equip. / Sup 2	1203
204	Credit Union	1204
205	Fire House	1205
206	Buildings and Grounds Office	1206
207	Heating Plant & Chimney	1207
211	Reservoir (below ground)	1211
212	Maintenance	1212
216	Maintenance & Storage Bldg.	1216
301	Museum	1301
303	Residence #4 and Garage	1303
304	Nurses Home - Annex	1304
307	Residence #7	1307
309	Residence #2	1309
312	Residence #2 Garage	1312
316	Residence #7 Garage	1316
318	Grounds Equip./Sup 3	1318
322	Building Equip./Sup 1	1322
603	Grounds Equip./Sup 1	1603
604	Grounds Equip./Sup 4	1604
605	Greenhouse	1605
607	Creamery	1607
608	Grounds Equip./Sup 2	1608
609	Petersik-Medium Security	1609

DHS WRC/WWRC

No.	BUILDING NAME	
1	Gatehouse	1109A
2	North Hall	1114
3	Hughes Hall	1109
4	Administration & Armory	1001
5	Wisc. Women Resource Ctr.	.
6	Storage	

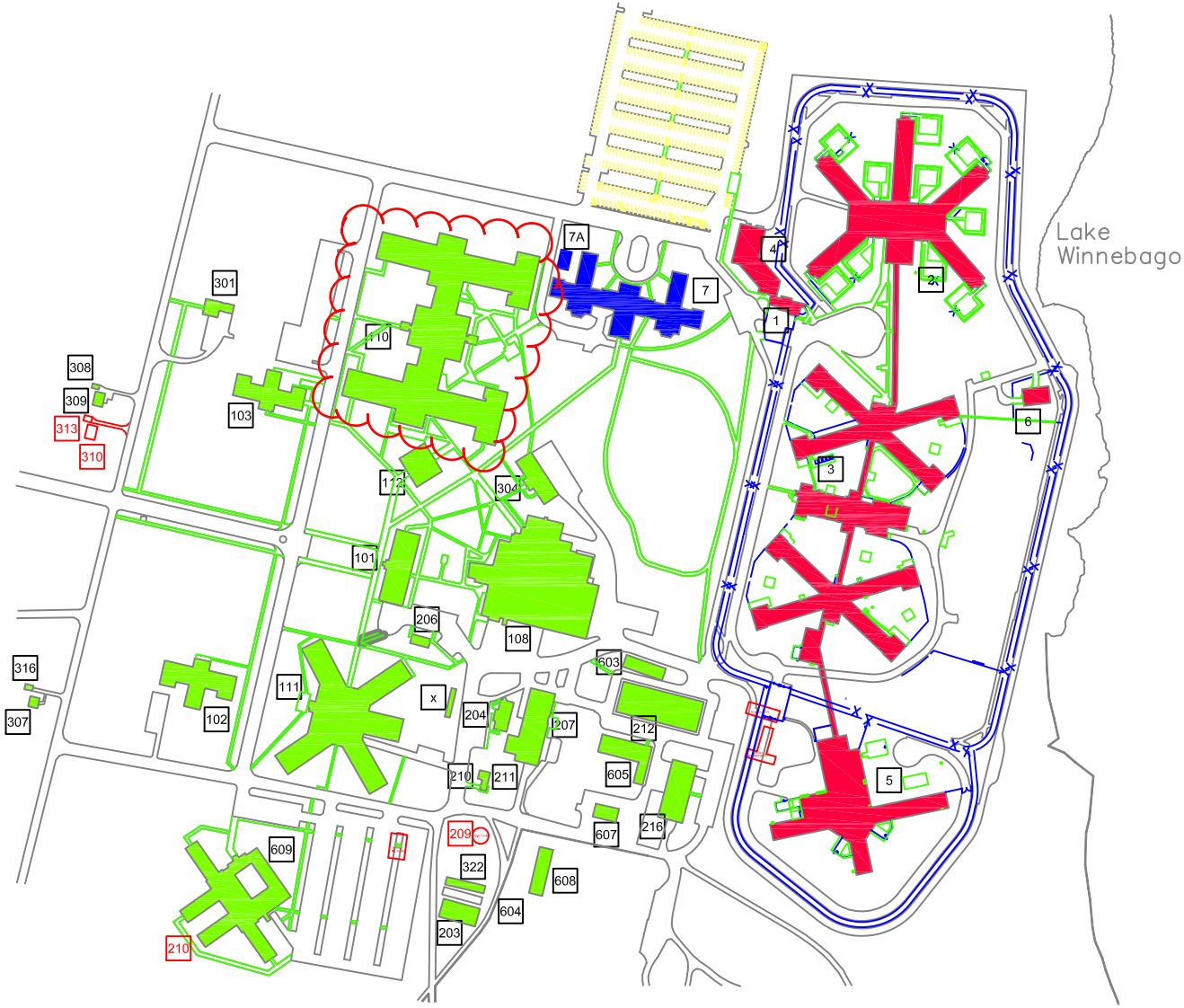

Department of Corrections

No.	BUILDING NAME	
7	Kempster Hall	.
7A	Garage	
.		.

DHS Razed

No.	BUILDING NAME	DOA NO.
209	Water Tower	1039
210	Well House #3	1210
310	Residence #3	1310
313	Residence #3 Garage	1313
.	.	.

Last Revised: Dec. 10, 2013